

TomTom WEBFLEET Overview and Integration Setup Guide

Fasttrak integrated with TomTom Telematics' fleet management solution, WEBFLEET, to increase dispatcher and driver efficiency and reduce service failures to incorrect address entry.

About TomTom Telematics

TomTom Telematics is a Business Unit of TomTom dedicated to fleet management and vehicle telematics. Our WEBFLEET platform is a Software-as-a-Service solution – used by small to large businesses to improve vehicle performance, save fuel, support drivers and increase overall fleet efficiency.

Smart navigation and real-time traffic information saves your drivers time on the road so that they can spend more time with your clients. WEBFLEET helps Limo operators optimize processes and save time across their entire business. Instantly update orders, send job details direct to drivers, and keep a track of your vehicles with real-time reports on working hours and driving behavior.

TomTom Telematics is one of the world's leading telematics solution providers with over 400,000 subscriptions because WEBFLEET more than pays for itself. We've worked with over 30,000 other businesses already, and they've seen a return on their investment within 3 - 6 months. Clear fleet management reports provide visibility into what's happening across your fleet. And when you can see where costs are high and productivity low, you can take action to improve your bottom line.



(Note for Peter)

- Lets make this page pop with logos from both Fasttrak and TomTom Telematics.
- We need to add contact information either at the first or last page of this document. Just our URL and phone number.

Products from TomTom Telematics

Online



WEBFLEET - Manage your fleet from any device

WEBFLEET helps you stay in control of your whole fleet by giving you instant, secure online access to the information you need.

- ▶ [More about WEBFLEET](#)
- ▶ [More about WEBFLEET Mobile](#)
- ▶ [More about WEBFLEET Logbook](#)

In the vehicle we offer a complete range of devices to choose from, depending on your business needs.

In vehicle



LINK 530 - Vehicle tracking and tracing device

The TomTom LINK 530 vehicle tracking device gives you both real-time and historical insight into when, where and how your vehicles are used.

- ▶ [More about the TomTom LINK 530 with advanced vehicle integration](#)



PRO driver terminals

TomTom PRO driver terminals help your drivers avoid traffic and arrive on time. They also feature job workflow management, working hour registration and much more.

- ▶ [Show all TomTom PRO driver terminals](#)



ecoPLUS - Reduce fuel and manage carbon footprint

ecoPLUS helps you to further enhance fuel efficiency and reduce your fleet's carbon emissions.

- ▶ [More information about TomTom ecoPLUS](#)

(Note to Peter): Lets basically reproduce http://business.tomtom.com/en_us/products/, but remove reference to WEBFLEET Logbook

Fasttrak Integration to TomTom WEBFLEET

Fasttrak has the capability to transmit Orders directly to TomTom PRO navigation devices. This information includes the **customer's name, address, job number and scheduled start time** [Eddie, is this correct]. This eliminates the need to manually enter job and customer information into WEBFLEET.

It is recommended to set up a dedicated WEBFLEET user account for this integration.

Setup (WEBFLEET)

1. Log into your WEBFLEET account.
2. Click on **More** and select **Users**. (See below)

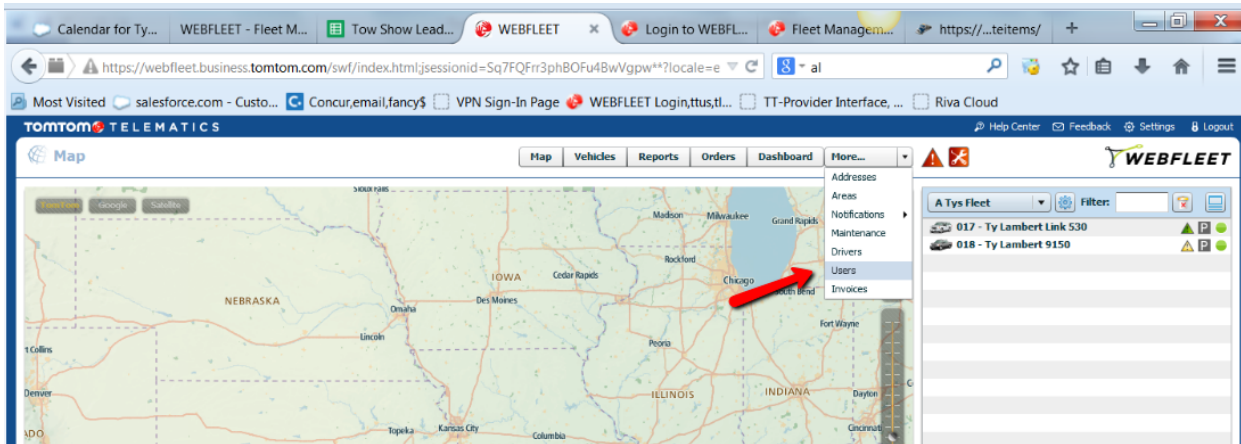

3. Select Add a New User, add the user information and **Save**
4. Click on **Advanced** tab and check the "Access to interface WEBFLEET.connect" check box

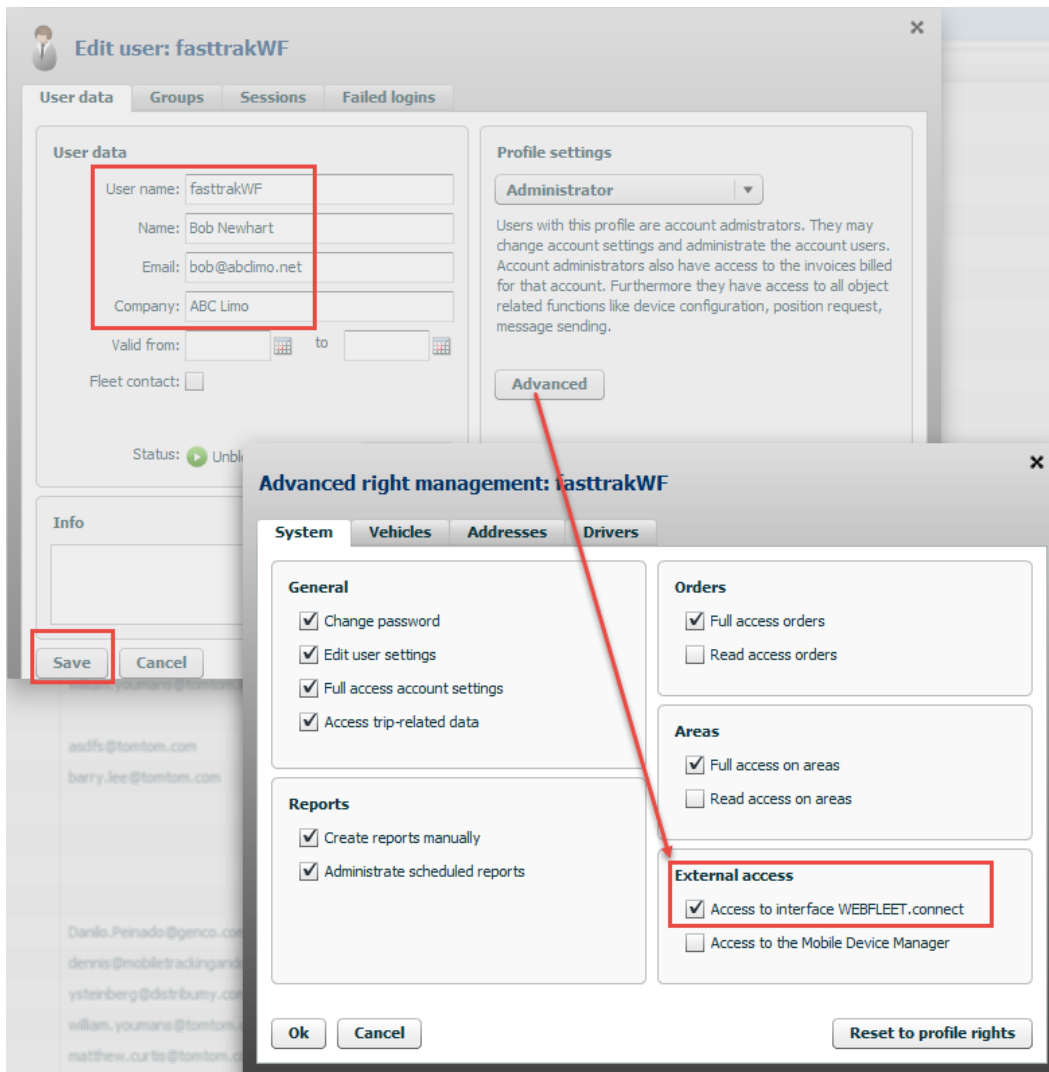

Setup (Fasttrak)

1. Choose the Vehicles & Maint tab, then choose Internet Services & Affiliate.
2. Enter your WEBFLEET credentials within the bottom right tab.

Sales Vehicles



Filter:



Vehicle	Date / Time	Position	Status
#007 - mdgunz - Link 510	10/01 10:31am	135 Mill St, Gahanna, OI	
#010 - mdgunz - 9150	09/28 12:30pm	Office, 5051 Notting Hill	P
017 ←	10/01 10:33am	1003 SE 164th Ave, Var	P
048 - CJ'S Lexus	09/30 7:16pm	5398 Shrewsbury Ave, '	P
06 - Doug	10/01 5:06am	Dartmouth St / Buckingh	
060 - CJ Jackson 9150 #2	08/19 7:53pm	Westminster Blvd, West	P
071 - Matt Curtis 9150?	09/18 2:27pm	108 Charcot Ave, 3.6 m	P
074 - MCurtis EcoPlus	09/30 4:42pm	(17 mph) Matt Curtis, To	
082 - Patti's LINK 510 ecoPLUS	08/26 9:38am	72 Burlington Mall Rd, B	P
092 - Action Jackson CJ	09/30 6:41pm	598 The Shops At Missic	P
095 - Howard- LINK 510	10/01 8:42am	Sandberg Residence, 31	P
1 - PPSRO	09/30 6:59pm	12 Mayfair Rd, Morris Pl	P
105 - Curtis Mazda	09/30 5:50pm	Matt Curtis, Tonino Dr 4	P
110 - Curtis 9150 #2	09/30 5:09pm	Matt Curtis, Tonino Dr 4	P
124 - Mcurtis LINK 510	10/01 10:26am	Matt Curtis, Tonino Dr 4	P

4. Associate your Drivers (from Fasttrak) with your TomTom Drivers. See example below.

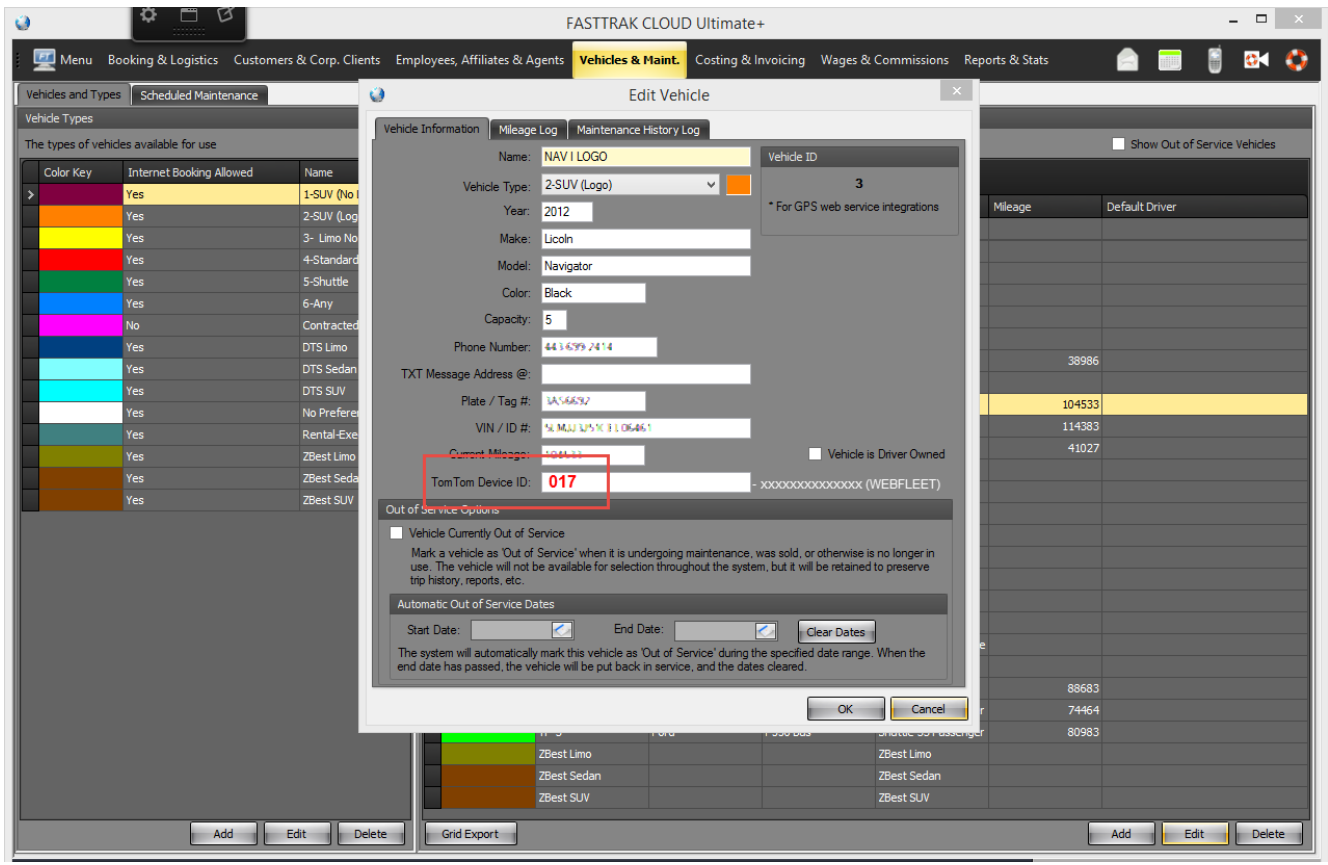

Basic steps of receiving and starting a work order

1 Press icon to get the new Order

2 View and Accept the Order

3 Driver begins navigation

4 Driver finishes Order

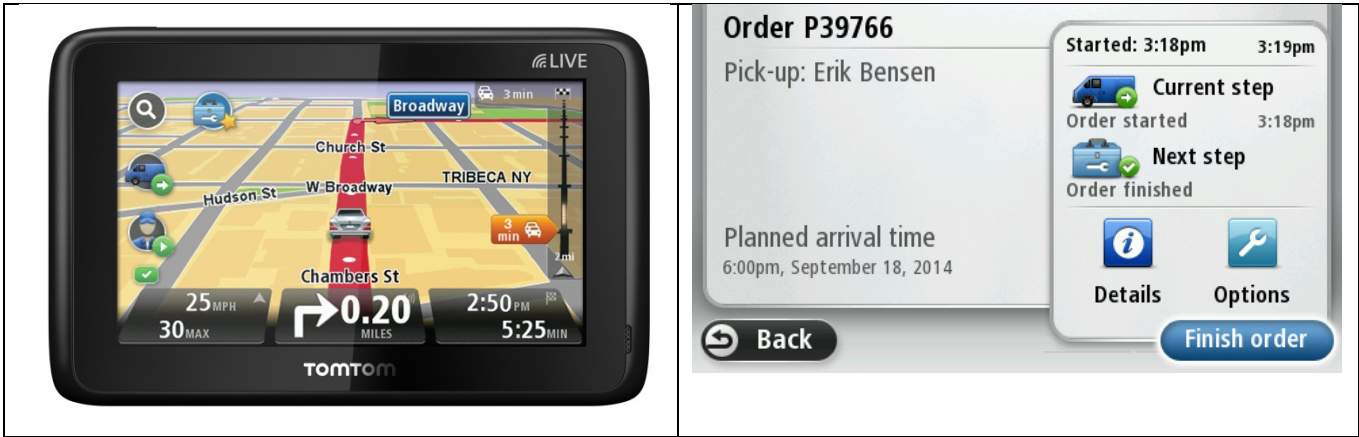

Not to Peter: Please use TomTom PND background image on all screenshots.